

2 17TH FLOOR PLAN
3/8"=1'-0"

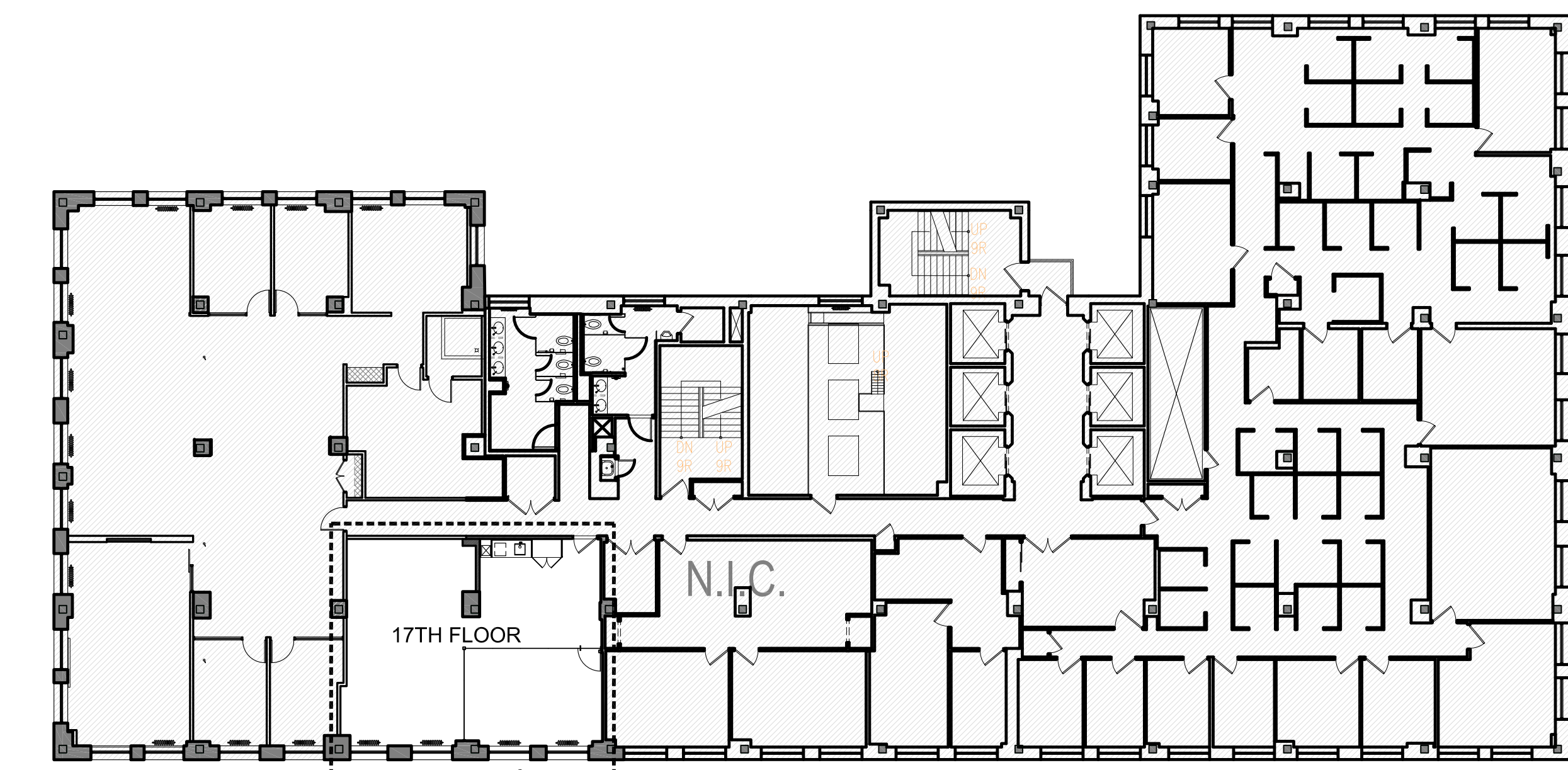

1 KEY PLAN
1/16"=1'-0"

- DEMOLITION LEGEND:**
- EXISTING BUILDING CORE TO REMAIN
 - EXISTING PARTITION TO REMAIN
 - EXISTING PARTITION TO BE REMOVED
 - NEW PARTITION
 - NEW DIRT WALL, COMBINATION OF GLASS AND SOLID WALL STACK
 - EXISTING DOOR TO BE REMOVED
 - NEW DOOR
 - NEW DOOR IDENTIFICATION
 - EXISTING DOOR TO REMAIN
 - WALL TYPE IDENTIFICATION
 - ALIGN
 - EXISTING RADIATOR
 - FLOOR FINISH IDENTIFICATION
 - CHANGE IN FLOOR FINISH
 - AREA OF MILLWORK

- CONSTRUCTION NOTES:**
1. PATCH ALL EXPOSED PENETRATIONS IN CEILING.
 2. PATCH ALL DAMAGED COLUMNS.
 3. PROVIDE BLOCKING INSIDE OF WALL WHERE INTENDED TO HANG MILLWORK, TYP.

- CONTRACTOR NOTE:**
1. CONTRACTOR SHALL NOTIFY THE ARCHITECT FOR AN APPROVAL OF THE LAYOUT IN THE FIELD IN PRIOR TO INSTALL STUDS AND TRACKS.

FIFIELD | PIAKER | ELMAN
ARCHITECTS, PC

740 Broadway
New York, New York 10003
tel 212 979 9272
fax 212 979 9276
www.fpe-architects.com

NO USE, REPRODUCTION
OR DISSEMINATION MAY
BE MADE OF THIS
DRAWING & CONCEPTS
SET FORTH HEREON
WITHOUT THE PRIOR
WRITTEN CONSENT OF

FIFIELD PIAKER ELMAN
ARCHITECTS P.C.
COPYRIGHT © 2019

Project:
**1501 BROADWAY SUITE 1703
BRIDGEROCK**

1501 BROADWAY
NEW YORK, NY 10036

No:	Description:	Date:

Job No: 2019006.00
Scale: AS SHOWN
Date: ~~02282019~~
Drawn: JL

Sheet Title:
17TH FLOOR PLAN

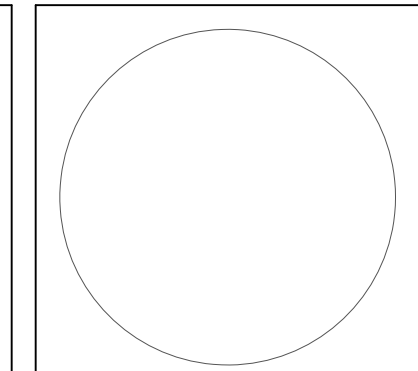

Drawing No.:
A-117.00
Sheet 3 of 17